

Vacation Care

Friday, April 12
BIKE DAY
*Bring your own bike or scooter.
Don't forget your helmet!!*

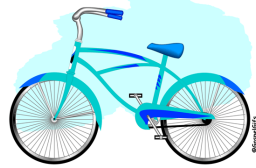

Monday, April 15
POT PLANT CREATION DAY
Decorate your own pot and select a succulent to grow.

Tuesday, April 16 *Excursion*
GRINDELWALD - visit for a picnic lunch
and jumping pillow
*Please pack a cold lunch
Bus departs 10.30am sharp and returns approx. 2.00pm*

Wednesday, April 17
EASTER BUN FUN
Cooking our own hot cross buns

Thursday, April 18
EASTER EGG EXTRAVAGANZA
*Rumpus Room children will be hosting
younger children in an Easter egg hunt.
After lunch we will make our own Easter eggs.*



Friday, April 19
GOOD FRIDAY - Centre closed

Monday, April 22
EASTER MONDAY - Centre closed

Tuesday, April 23
PARK FUN & BBQ
*Walk to Gravelly Beach Park for a play and BBQ lunch
Departing approximately 11.00 am*

Wednesday, April 24
BAKING ANZAC BISCUITS
*Make our own Anzac biscuits and share with the Centre
Plus Craft Fun*

Thursday, April 25
ANZAC DAY—Centre closed

Friday, April 26
MOVIE DAY
Bring your favourite movie to watch



Please indicate by ticking the box which day you would like your child to attend and sign the Booking & Excursion Authority on the reverse side.

Activities offered everyday:

Indoor
*Construction, play dough, colouring in,
quiet reading, board games.*

Outdoor
*Skipping, hoops, stilts, balls, structured
games eg cricket, hockey.*



BOOKING & EXCURSION AUTHORITY

I,
Parent/Guardian give permission for my child/ren

.....
to participate in the Vacation Care Program as ticked

DATE	TIME	DESTINATION	TRANSPORT	CONSENT
Tuesday, April 16	10.30am	Grindelwald	Manions Bus	YES / NO
Tuesday, April 23	Departing	Gravelly Beach Playground	Walking via Goat Track	YES / NO

I also give permission for them to participate in the excursion if one is programmed for that day.

*Please circle **Yes** or **No** to excursions applicable to your child/ren

Hazards will vary depending on the excursion planned on the day. The activities that are available on each excursion vary and the purposes of all excursions are to provide children with recreational and educational experiences. I consent to my child/ren travelling by walking/bus to the excursion.

**This form is to be completed prior to children attending excursions
A full copy of the Risk Assessment conducted for the excursion
is available upon request .**

I also give permission for my child’s photograph to be used on social media by

Exeter Child Care Centre **Facilitator of incursion/excursion**

Signed: Date:

Fee—\$67.00 Full Day

\$36.00 Half Session

7.30 am—1.00pm or

1.00pm—6.00pm

(CCS will apply to eligible families)

If you make a booking and your child does not attend an absence fee will be charged.

If your child/ren is participating in one of the excursions please sign the Excursion Authority.

The Centre’s “Excursion Policy” states that children must be aged between 5-12 years of age to participate in excursions. Children under 5 years are welcome to join the Long Day Care

Please provide sufficient food and drink for the day. Children need sensible footwear and suitable sunsafe clothing for changeable weather.

Staff/Child ratio is 1:15 as per Licensing requirements.

**Excursions—Staff/Child ratio is 1:10
Minimum of 10 children for excursion to take place.**